

TROPICAL COAST WESTERN
PERFORMANCE CLUB

proudly presents

WESTERN HORSE "B" SHOW

JUDGE
DION ASSENBRUCK

7&8 JUNE
BARTLET PARK (KELSO)
Townsville

RIBBON SHOW ONLY!

Thankyou

- CAMPING AVAILABLE (NO POWER)
- ALL BREEDS WELCOME
- WALK / JOG & NEWCOMER CLASSES
- WESTERN PERFORMANCE & ENGLISH EVENTS

CRCC Lic No: 76167
ABN 94 346 278 249

RAMCON
BUILDING SERVICES

Phone Ron: 0418 738 796
Lifetime local with 25 years industry experience
All residential and commercial construction
Email: ramconbd@bigpond.net.au
Lot 15/91 Paul James Drive, Norne Qld 4816

WESTERN HORSE “B” SHOW PROGRAM

SATURDAY 7TH JUNE - 8.30 AM START

HALTER PROGRAM

00. BEST PRESENTED - LED EXHIBIT

QUARTER HORSE

01. COLT / STALLION
02. GELDING
03. MARE/ FILLY

CHAMPION | RESERVE

PAINT HORSE

04. COLT / STALLION
05. GELDING
06. MARE/ FILLY

CHAMPION | RESERVE

PAINT BRED

07. COLT / STALLION
08. GELDING
09. MARE/ FILLY

CHAMPION | RESERVE

AORB

10. COLT / STALLION
11. GELDING
12. MARE/ FILLY

CHAMPION | RESERVE

IN HAND PROGRAM

LUNGELINE

13a. Yearling & 2 Yr Old

SHOWMANSHIP

14a. Amateur
14b. Youth (Open)
14c. TCWPC Open*
14d. TCWPC Novice*
14e. Newcomer (Adult)*
14f. Newcomer (Youth)*

HUNTER IN HAND

15a. Snr Horse
15b. Jnr Horse
15c. 2yr Old & Yearling

RIDDEN PROGRAM - ENGLISH

00. BEST PRESENTED - ENGLISH

HUNTER UNDER SADDLE

16a. Snr Horse
16b. Jnr Horse
16c. Amateur
16d. Youth (Open)
16e. TCWPC Open*
16f. TCWPC Novice*
16g. Newcomer (Adult)*
16h. Newcomer (Youth)*
16i. Walk / Jog (Adult)*
16j. Walk / Jog (Youth)*

HUNT SEAT EQUITATION

17a. Amateur
17b. Youth (Open)
17c. TCWPC Open*
17d. TCWPC Novice*
17e. Newcomer (Adult)*
17f. Newcomer (Youth)*
17g. Walk / Jog (Adult)*
17h. Walk / Jog (Youth)*

HUNTER HACK

18a. Snr Horse
18b. Jnr Horse
18. Amateur
18d. Youth (Open)
18e. TCWPC Open*
18f. TCWPC Novice*
18g. Newcomer (Adult)*
18h. Newcomer (Youth)*

GEAR CHANGE BREAK

WESTERN HORSE "B" SHOW PROGRAM

SATURDAY 7TH JUNE - (PM) CONTINUED

00. BEST PRESENTED - WESTERN

RIDDEN PROGRAM - WESTERN

TRAIL

- 19a. Yearling & 2 Yr Old (Led)
- 19b. Snr Horse
- 19c. Jnr Horse
- 19d. Amateur
- 19e. Youth (Open)
- 19f. TCWPC Open*
- 19g. TCWPC Novice*
- 19h. Newcomer (Adult)*
- 19i. Newcomer (Youth)*
- 19j. Walk / Jog (Adult)*
- 19k. Walk/ Jog (Youth)*

TROPICAL COAST WESTERN PERFORMANCE CLUB

Thank you to our Sponsors!

SIGNATURE SPONSOR 2025



2025 RAMCON BUILDING SERVICES NORTH QLD CHAMPIONSHIP SHOW

Our Signature Sponsor for the 2025 North QLD Championship event is RAMCON Building Services!

A lifetime local, RAMCON Building Services offer experienced carpentry and building services to the region with over 30 years of operation.

Ronnie and Viv have been long term supporters of TCWPC events, and we are so excited to welcome them back again as Signature Sponsors for our 2025 showcase event

ALL PROCEEDS FROM THE SHOW GO TO SUPPORT THE NQ CHAMPIONSHIPS!

WESTERN HORSE "B" SHOW PROGRAM

SUNDAY 8TH JULY - 8AM START

RIDDEN PROGRAM - WESTERN / RANCH

NOTE - YOU MAY ONLY ENTER WESTERN PLEASURE OR RANCH RIDING - YOU CANNOT ENTER BOTH.

RANCH RIDING

- 20a. Snr Horse
- 20b. Jnr Horse
- 20c. Amateur
- 20d. Youth (Open)
- 20e. TCWPC Open*
- 20f. TCWPC Novice*
- 20g. Newcomer (Adult)*
- 20h. Newcomer (Youth)*
- 20i. Walk / Jog (Adult)*
- 20j. Walk / Jog (Youth)*

WESTERN PLEASURE

- 21a. Snr Horse
- 21b. Jnr Horse
- 21c. Amateur
- 21d. Youth (Open)
- 21e. TCWPC Open*
- 21f. TCWPC Novice*
- 21g. Newcomer (Adult)*
- 21h. Newcomer (Youth)*
- 21i. Walk / Jog (Adult)*
- 21j. Walk/ Jog (Youth)*

WESTERN HORSEMANSHIP

- 22a. Amateur
- 22b. Youth (Open)
- 22c. TCWPC Open*
- 22d. TCWPC Novice
- 22e. Newcomer (Adult)*
- 22f. Newcomer (Youth)*
- 22g. Walk Jog (Adult)*
- 22h. Walk Jog (Youth)*

TROPICAL COAST WESTERN PERFORMANCE CLUB

Thank you to our Sponsors!

2025 TCWPC MAJOR SPONSORS

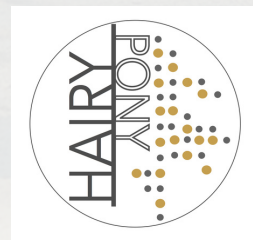

THANK YOU FOR YOUR SUPPORT - ALL PROCEEDS FROM THE SHOW GO TO SUPPORT THE NQ CHAMPIONSHIPS!

TROPICAL COAST WESTERN PERFORMANCE CLUB

Thank you to our Sponsors!

2025 CLUB SPONSORS - THANK YOU!

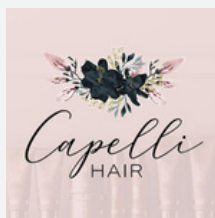

BRYCE DAVIDSON FARRIER SERVICES

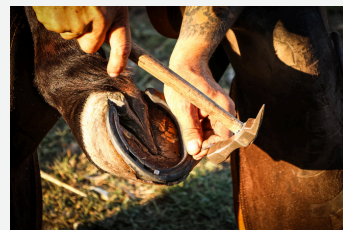

ROSE & TERRY REID

OUR WONDERFUL 2025 GRASS ROOTS SPONSORS - THANK YOU!



SEALINK



WESTERN HORSE “B” SHOW RULES

1. Horse Show Association of Australia (HSAA) or Australian Quarter Horse Association (AQHA) rules apply except where TCWPC rules supersede (i.e., Club classes). Competitors to confirm from show program or committee, which affiliation rules apply to this show.
2. Every rider **MUST** be a member of TCWPC to compete or ride at an event. Temporary or day membership is available. All Members (full or temporary) are subject to the TCWPC Code of Conduct – located on our website).
3. Submission of an entry form binds the Owner / Competitor of the agreement of the conditions of entry and Competition. Parent or Guardian must submit youth entries.
4. The TCWPC Committee, Show Staff or volunteers will not be held responsible for any accident, sickness to any horse, owner, rider, handler or competitor, spectator or property.
5. Horses and those in attendance at the show, do so at their own risk.
6. All Youth competing or taking part in an approved event, must have written permission from their parent / guardian to be at that event as a contestant or participant (agreed to as part of your nomination forms). All youth competing or taking part in an approved event, must be in the care of a responsible adult who is in attendance for the duration of that event, whilst the youth attend that event.
7. A non-refund policy applies to this event; however, the Committee may consider a refund or future credit where a medical or vet certificate is provided, minus any applicable administration fees (i.e., administrative, prize or ground hire fee).
8. Competitors must bring their own yards, to be set up in the designated camping area unless otherwise specified. Pannels or electric tape are permitted – noting any damage caused by a loose horse will be the owner's responsibility to pay for.
9. All Rubbish and manure must be removed from camping areas and horse yards and moved to the specified area.
10. The show manager / secretary has the right to remove any person or persons from the ground, considered to be in breach of these rules and regulations or for any conduct deemed inappropriate by the organising bodies.
11. No alcohol is allowed in, or can be consumed in the marshalling areas, working arenas or show pen/contest areas.
12. At all HSAA / AQHA shows, on each day of the show, 1 hour prior to the commencement of the show and 1 hour after the cessation of the show, there will be no training equipment allowed in the immediate marshalling area and the performance area and dress requirements of cap/hat, long western style pants, safe enclosed footwear and a shirt with sleeves must be worn.
13. Exhibitors shall NOT approach the judge for any reason prior to completion of judging, unless the exhibitor has finished exhibiting and the request must be made through the ring steward or show secretary. No exhibitor will request information from the judge, or the decisions made by that judge concerning any exhibit at a show, on the day of the show or within the immediate 7 days following the show.
14. Competitor's / participants at any event run by TCWPC have a responsibility to ensure the welfare of their horses and at all times are to treat their horses humanely and with dignity, respect and compassion. TCWPC does not tolerate wilful abuse to horses. This includes obvious neglect, over training or improper training aids, and punishment. The committee (including appointed horse welfare officer) reserves the right to discuss any health and wellbeing concerns with the horse/s owner. All horses are in the care of the owners and handlers while attending the clinics and shows.

WESTERN HORSE “B” SHOW RULES

16. All riders under 18 must wear a helmet.

17. Competitors / participants are to demonstrate good sportsmanship at all times, showing respect for your fellow competitors and officials, following the rules and to treat people the way you yourself wish to be treated.

18. All competitors are required to wear a back number. – Back numbers will be provided to you by the club along with any competitor information. – Back numbers must be visible at all times i.e. – worn on your back (for led / halter events) or on both sides of the saddle blanket for ridden events. Please ensure back numbers are securely in place and do not move. – Each horse / rider combination must use a separate back number. – Failure to correctly display your back number will result in disqualification.

19. Stallions will be welcomed as per event announcement. All stallions must be secured adequately (i.e. panelled yards – not just tape). For in hand events, Stallions are to be shown with appropriate nose / lip chain as per HSAA/AQHA Rules. No youth are permitted to handle stallions.

20. The show management committee reserves the right to alter the program including order on the day, as required.

21. The TCWPC conditions of entry are to be abided by at all times.

22. This is not a comprehensive list, but a general overview of the main rules & regulations. This is supplementary to HSAA, AQHA or TCWPC rules and Membership.

23. Entries will open as per the event announcement / flyer.

24. Entries will close as per the event announcement. Giving enough days for the show committee to finalise paperwork, back numbers and run sheets. The show committee may accept late entries with a late entry fee, which will be advertised in the lead up to the closing date.

25. Entries will be accepted only via the nominate program or where otherwise specified.

THANK YOU AND HAVE FUN!